



ई-स्थायी लेखा संख्या कार्ड
e - Permanent Account Number (e-PAN) Card
NPKPS9261H

नाम / Name VINOD KUMAR SHARMA

पिता का नाम / Father's name HARLAL SHARMA

जन्म की तारीख / Date of Birth 01/01/1996

लिंग / Gender Male



हस्ताक्षर / Signature

PAN Application Digitally Signed, Card Not Valid unless Physically Signed

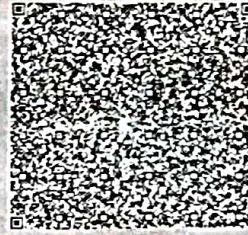

Signature Not Verified

Digitally signed by Income Tax PAN Services Unit, NSDL eGovernance
Date: 2020.11.26 12:25:25 IST
Reason: NSDL e-PAN Sign
Location: Mumbai

- ✓ Permanent Account Number (PAN) facilitate Income Tax Department linking of various documents, including payment of taxes, assessment, tax demand tax arrears, matching of information and easy maintenance & retrieval of electronic information etc. relating to a taxpayer. स्थायी लेखा संख्या (पैन) एक करदाता से संबंधित विभिन्न दस्तावेजों को जोड़ने में आयकर विभाग को सहायक होता है, जिसमें करों के भुगतान, आकलन, कर मांग, टैक्स बकाया, सूचना के मिलान और इलक्ट्रॉनिक जानकारी का आसान रखरखाव व बहाली आदि भी शामिल है।
- ✓ Quoting of PAN is now mandatory for several transactions specified under Income Tax Act, 1961 (Refer Rule 114B of Income Tax Rules, 1962) आयकर अधिनियम, 1961 के तहत निर्दिष्ट कई लेनदेन के लिए स्थायी लेखा संख्या (पैन) का उल्लेख अब अनिवार्य है (आयकर नियम, 1962 के नियम 114B, का संदर्भ लें)
- ✓ Possessing or using more than one PAN is against the law & may attract penalty of upto Rs. 10,000. एक से अधिक स्थायी लेखा संख्या (पैन) का रखना या उपयोग करना, कानून के विरुद्ध है और इसके लिए 10,000 रुपये तक का दंड लगाया जा सकता है।
- ✓ The PAN Card enclosed contains Enhanced QR Code which is readable by a specific Android Mobile App. Keyword to search this specific Mobile App on Google Play Store is "Enhanced QR Code Reader for PAN Card". संलग्न पैन कार्ड में एनहांस क्यूआर कोड शामिल है जो एक विशिष्ट एंड्रॉइड मोबाइल ऐप द्वारा पठनीय है। Google Play Store पर इस विशिष्ट मोबाइल ऐप को खोजने के लिए कीवर्ड "Enhanced QR Code Reader for PAN Card" है।

Cut

आयकर विभाग
INCOME TAX DEPARTMENT



भारत सरकार
GOVT. OF INDIA



स्थायी लेखा संख्या कार्ड
Permanent Account Number Card
NPKPS9261H

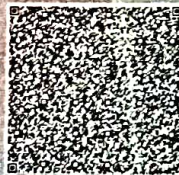

नाम / Name
VINOD KUMAR SHARMA

पिता का नाम / Father's Name
HARLAL SHARMA

जन्म की तारीख /
Date of Birth
01/01/1996

PAN Application Digitally Signed, Card Not Valid unless Physically Signed

इस कार्ड के लोने/चाने पर कृपया सूचित करें/नोट करें:

आयकर पैन सेवा इकाई, एन एस डी एल
चौथी मंजिल, मंत्री स्टर्लिंग,
प्लॉट नं. 341, सर्वे नं. 997/3,
मॉडल कॉलोनी, नैर डीप बंगला चौक के पास,
पुणे - 411 016.

If this card is lost / someone's lost card is found,
please inform / return to :

Income Tax PAN Services Unit, NSDL
4th Floor, Mantri Sterling,
Plot No. 341, Survey No. 997/3,
Model Colony, Near Deep Bungalow Chowk,
Pune - 411 016.

Tel: 91-20-2721 8080, Fax: 91-20-2721 8081
e-mail: tininfo@nsdl.co.in

Electronically issued and Digitally signed ePAN is a valid mode of issue of Permanent Account Number (PAN) post amendments in clause (c) in the Explanation occurring after sub-section (8) of Section 139A of Income Tax Act, 1961 and sub-rule (6) of Rule 114 of the Income Tax Rules, [click here](#)

ORIGINAL SEEN & VERIFIED
NAME SURESH SHARMA
PAN CODE
DATE

ई- स्थायी लेखा संख्या कार्ड
e - Permanent Account Number (e-PAN) Card
NPLPS1422D

नाम / Name KIRAN SHARMA

पिता का नाम / Father's name RAMDHAN SHARMA

जन्म की तारीख / Date of Birth 25/06/2000

लिंग / Gender Female



हस्ताक्षर / Signature

PAN Application Digitally Signed, Card Not Valid unless Physically Signed

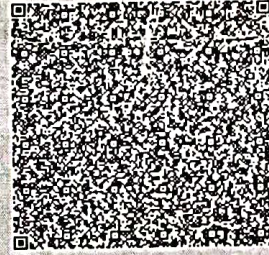

Signature Not Verified

Digitally signed by Income Tax PAN Services Unit, NSDL eGovernance
Date: 2020.11.26 15:35:03 IST
Reason: NSDL e-PAN Sign Location: Mumbai

- ✓ Permanent Account Number (PAN) facilitate Income Tax Department linking of various documents, including payment of taxes, assessment, tax demand tax arrears, matching of information and easy maintenance & retrieval of electronic information etc. relating to a taxpayer. स्थायी लेखा संख्या (पैन) एक करदाता से संबंधित विभिन्न दस्तावेजों को जोड़ने में आयकर विभाग को सहायक होता है, जिसमें करों के भुगतान, आकलन, कर मांग, टैक्स बकाया, सूचना के मिलान और इलक्ट्रॉनिक जानकारी का आसान रखरखाव व बहाली आदि भी शामिल है।
- ✓ Quoting of PAN is now mandatory for several transactions specified under Income Tax Act, 1961 (Refer Rule 114B of Income Tax Rules, 1962) आयकर अधिनियम, 1961 के तहत निर्दिष्ट कई लेनदेन के लिए स्थायी लेखा संख्या (पैन) का उल्लेख अब अनिवार्य है (आयकर नियम, 1962 के नियम 114B, का संदर्भ लें)
- ✓ Possessing or using more than one PAN is against the law & may attract penalty of upto Rs. 10,000. एक से अधिक स्थायी लेखा संख्या (पैन) का रखना या उपयोग करना, कानून के विरुद्ध है और इसके लिए 10,000 रुपये तक का दंड लगाया जा सकता है।
- ✓ The PAN Card enclosed contains Enhanced QR Code which is readable by a specific Android Mobile App. Keyword to search this specific Mobile App on Google Play Store is "Enhanced QR Code Reader for PAN Card. संलग्न पैन कार्ड में एनहान्स क्यूआर कोड शामिल है जो एक विशिष्ट एंड्रॉइड मोबाइल ऐप द्वारा पठनीय है। Google Play Store पर इस विशिष्ट मोबाइल ऐप को खोजने के लिए कीवर्ड "Enhanced QR Code Reader for PAN Card" है।

Cut

आयकर विभाग
INCOME TAX DEPARTMENT

भारत सरकार
GOVT. OF INDIA

स्थायी लेखा संख्या कार्ड
Permanent Account Number Card
NPLPS1422D



नाम / Name
KIRAN SHARMA

पिता का नाम / Father's Name
RAMDHAN SHARMA

जन्म की तारीख /
Date of Birth
25/06/2000

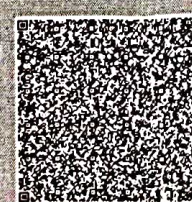

PAN Application Digitally Signed, Card Not Valid unless Physically Signed

इस कार्ड के खोने/पाने पर कृपया सूचित करें/लौटारें:
आयकर पैन सेवा इकाई, एन एस डी एल
चौथी मंजिल, मंत्री स्टर्लिंग,
प्लॉट नं. 341, सर्वे नं. 997/8,
मॉडल कॉलोनी, दीप बंगला चौक के पास,
पुणे - 411 016.



If this card is lost / someone's lost card is found,
please inform / return to :

Income Tax PAN Services Unit, NSDL
4th Floor, Mantri Sterling,
Plot No. 341, Survey No. 997/8,
Model Colony, Near Deep Bungalow Chowk,
Pune - 411 016.

Tel: 91-20-2721 8080, Fax: 91-20-2721 8081
e-mail: tininfo@nsdl.co.in

Electronically issued and Digitally signed ePAN is a valid mode of issue of Permanent Account Number (PAN) post amendments in clause (c) in the Explanation occurring after sub-section (8) of Section 139A of Income Tax Act, 1961 and sub-rule (6) of Rule 114 of the Income Tax Rules, [click here](#)

ORIGINAL SEEN & VERIFIED
NAME- SURESH SHARMA
EMP CODE- MSFC

GEM STONE INDO - JAIPUR

Name	Vinod KUMAR SHARMA
Designation	Sales Executive

Employee ID:	0001	Pay Period:	Nov 2020
Bank Account No.:	83062126661	Bank Name:	RAJASTHAN MARUDHARA GRAMIN BANK
Rate of Pay:	10000	Days Paid:	30
PF No.	NA	ESIC No.	NA

PAYMENTS		DEDUCTION	
Basic	10000	PF Cont.	0
HRA	0	ESI Cont.	0
Conveyance	0	Travel Advance	0
Other Allowance	0	Mobile Bill Recovery	0
Variable Pay	0	Income Tax	0
Laptop	0	Medical Ins. Cont.	0
Arrear Payment	0	Store Recovery	0
Mobile Bill Payment	0	Other Recovery	0

Total Gross	10000	Total Deduction	0
--------------------	--------------	------------------------	----------

Net Pay	10000
----------------	--------------

LEAVE STATUS					
Opening Balance	0	Leave for Nov'20	0.0	Closing Balance	0

ORIGINAL SEEN & VERIFIED
NAME- SURESH SHARMA
EMP CODE-.....MSI ;
DATE-.....SICR.....

For GEM STONE INDO

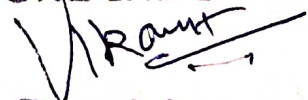
Proprietor

GEM STONE INDO - JAIPUR

Name	Vinod KUMAR SHARMA
Designation	Sales Executive

Employee ID:	0001	Pay Period:	Oct 2020
Bank Account No.:	83062126661	Bank Name:	RAJASTHAN MARUDHARA GRAMIN BANK
Rate of Pay:	10000	Days Paid:	30
PF No.	NA	ESIC No.	NA

PAYMENTS		DEDUCTION	
Basic	10000	PF Cont.	0
HRA	0	ESI Cont.	0
Conveyance	0	Travel Advance	0
Other Allowance	0	Mobile Bill Recovery	0
Variable Pay	0	Income Tax	0
Laptop	0	Medical Ins. Cont.	0
Arrear Payment	0	Store Recovery	0
Mobile Bill Payment	0	Other Recovery	0

Total Gross	10000	Total Deduction	0
-------------	-------	-----------------	---

Net Pay	10000
---------	-------

LEAVE STATUS			
Opening Balance	0	Leave for Oct'20	0.0
Closing Balance		0	

For GEM STONE INDO

V. K. Rawat
Proprietor

ORIGINAL SEEN & VERIFIED
ORIGINAL SEEN & VERIFIED
NAME- SURESH SHARMA
EMP CODE-.....MSFC
DATE.....SIGN.....

GEM STONE INDO - JAIPUR

Name	Vinod KUMAR SHARMA
Designation	Sales Executive

Employee ID:	0001	Pay Period:	Sep 2020
Bank Account No.:	83062126661	Bank Name:	RAJASTHAN MARUDHARA GRAMIN BANK
Rate of Pay:	10000	Days Paid:	30
PF No.	NA	ESIC No.	NA

PAYMENTS		DEDUCTION	
Basic	10000	PF Cont.	0
HRA	0	ESI Cont.	0
Conveyance	0	Travel Advance	0
Other Allowance	0	Mobile Bill Recovery	0
Variable Pay	0	Income Tax	0
Laptop	0	Medical Ins. Cont.	0
Arrear Payment	0	Store Recovery	0
Mobile Bill Payment	0	Other Recovery	0

Total Gross	10000	Total Deduction	0
--------------------	--------------	------------------------	----------

Net Pay	10000
----------------	--------------

LEAVE STATUS					
Opening Balance	0	Leave for Sep'20	0.0	Closing Balance	0

For GEM STONE INDO

Proprietor

Ramt

ORIGINAL SEEN & VERIFIED
NAME: SURESH SHARMA
EMP CODE:MSFC
SIGN:



1. ऋण का उद्देश्य
2. ऋण राशि
3. अनुदान
4. ब्याज दर
5. पुर्नभुगतान अवधि
6. किश्त राशि

अधिकारी/शाखा प्रबन्धक



राजस्थान मरुधरा ग्रामीण बैंक
(एसबीबीजे द्वारा प्रायोजित)
RAJASTHAN MARUDHARA GRAMIN BANK
(Sponsored by SBBJ)

RMGB/R-1

शाखा By Add: V/PO/3331
Bassi, Jaipur
IFSC: RMGB00000403
पता MICR: 301348022
Phn No: 226838

फोन नं. (गय STD Code) *ALC* 83062126661

ऋण खाता सं. *ALC* KUMAR SHARMA

नाम RAMPURAWAS DOODHIL
BASSI 303301
JAIPUR

पता Nominee: NO

Nominee:

NOMINEE NOT AVAILAB

मोबाईल नं.

KIRANDEVI

20/12/2019

दिनांक

अधिकारी/शाखा प्रबन्धक

ORIGINAL SEEN & VERIFIED
NAME- SURESH SHARMA
IFSC CODE-.....MSFC
L... SIGN.....

दिनांक DATE	विवरण PARTICULARS	नामे राशि Dr. Amount ₹	जमा राशि Cr. Amount ₹	शेष Balance ₹	ह. Ints.
23/12/2019	UPI 9358001848	100.00	1000.00	900.00	
24/12/2019	UPI 9358001564		57.00	957.00	
24/12/2019	UPI 9358002019		250.00	10207.00	
25/12/2019	UPI 9359004780	151.00		10056.00	
25/12/2019	UPI 9359001216		9.00	10065.00	
27/12/2019	UPI 9360237082	161.00		9904.00	
27/12/2019	UPI 9360230241		161.00	10065.00	
27/12/2019	UPI 9361169676	100.00		9965.00	
28/12/2019	CR INT CR		5.00	9971.00	
31/12/2019	UPI 9365081297	151.00		9820.00	
31/12/2019	SMS CHARGES	15.00	151.00	9971.00	
02/01/2020	UPI 0002081508	75.00		9956.00	
02/01/2020	UPI 0002155328	10.00		9891.00	
03/01/2020	UPI 0003244693	2000.00		9871.00	
03/01/2020	UPI 0003363999	174.00		7697.00	
05/01/2020	UPI 0005146393	270.00		7427.00	
05/01/2020	UPI 0005150956		15.00	7442.00	
06/01/2020	UPI 0006024407		101.00	7543.00	
06/01/2020	UPI 0006024455		11.00	7554.00	
07/01/2020	UPI 0007199591	2000.00		5554.00	

ORIGINAL SEEN & VERIFIED
NAME- SURESH SHARMA
EMP CODE-.....MSFL
DATE-.....SIGN.....

दिनांक DATE	विवरण PARTICULARS	नामे राशि Dr. Amount ₹	जमा राशि Cr. Amount ₹	शेष Balance ₹	ह. Initia.
08/01/2020	UPI 0008171522			5555.00	
08/01/2020	UPI 0008171622		1.00	5554.00	
08/01/2020	UPI 0008843498	2500.00	9999.00	13054.00	
08/01/2020	UPI 0008215464			13054.00	
08/01/2020	UPI 0008215630		100.00	13154.00	
09/01/2020	UPI 0009300677	100.00		13054.00	
11/01/2020	UPI 0011121297	175.00		12879.00	
11/01/2020	UPI 0011121417	500.00		12379.00	
11/01/2020	UPI 0011124652		18.00	12397.00	
11/01/2020	UPI 0011124652		500.00	12897.00	
12/01/2020	607509XXXXXX634	1100.00		11797.00	
13/01/2020	NEFT ICIC08F000	2000.00		9797.00	
15/01/2020	UPI 0015099527		10000.00	19797.00	
15/01/2020	UPI 0015275406	800.00		18997.00	
15/01/2020	UPI 0015369545	20.00		18977.00	
16/01/2020	UPI 0016162105	4500.00		14477.00	
16/01/2020	607509XXXXXX634		80.00	14557.00	
16/01/2020	607509XXXXXX634	10000.00		4557.00	
26/01/2020	UPI 0026362261	4000.00		557.00	
28/01/2020	UPI 0028398582		1000.00	1557.00	
01/02/2020	UPI 0032807919	500.00		1057.00	
01/02/2020	UPI 0032239698	555.00		502.00	
			555.00	1057.00	

ORIGINAL SEEN & VERIFIED
NAME- SURESH SHARMA
EMP CODE.....MSF
DATE.....SIGN.....

दिनांक DATE	विवरण PARTICULARS	नामे राशि Dr. Amount ₹	जमा राशि Cr. Amount ₹	शेष Balance ₹	ह. Intls.
03/02/2020	UPI 0033323962	555.00		502.00	
03/02/2020	UPI 0034103253		1500.00	2002.00	
03/02/2020	UPI 0034484696	200.00		1802.00	
05/02/2020	UPI 0036605417	1000.00		802.00	
06/02/2020	UPI 0037446372		1000.00	1802.00	
06/02/2020	UPI 0037682018	199.00		1603.00	
06/02/2020	UPI 0037800793	99.00		1504.00	
06/02/2020	UPI 0037638824	1000.00		504.00	
07/02/2020	UPI 0038570178	3.00		501.00	
08/02/2020	UPI 0039121758		500.00	1001.00	
08/02/2020	UPI 0039136064	500.00		501.00	
10/02/2020	UPI 0041336006		1000.00	1501.00	
10/02/2020	UPI 0041164172		1000.00	2501.00	
10/02/2020	UPI 0041685276	2000.00		501.00	
13/02/2020	NEFT 1010058000		10000.00	10501.00	
14/02/2020	UPI 0045407071	1000.00		9501.00	
14/02/2020	UPI 0045607096	99.00		9402.00	
14/02/2020	UPI 0045235664		151.00	9553.00	
14/02/2020	UPI 0045235737		81.00	9634.00	
15/02/2020	UPI 0045236067	151.00		9483.00	
15/02/2020	UPI 0045237155	1500.00		7983.00	
15/02/2020	UPI 0046166057	500.00		7483.00	

ORIGINAL SEEN & VERIFIED
NAME- SURESH SHARMA
EMP CODE-.....MSFC
DATE-.....SIGN.....

दिनांक DATE	विवरण PARTICULARS	नामे राशि Dr. Amount ₹	जमा राशि Cr. Amount ₹	शेष Balance ₹	ह. Intls.
15/02/2020	607509XXXXXX634				
15/02/2020	UPI 0046174714	3000.00		4483.00	
16/02/2020	UPI 0047132173	240.00		4243.00	
18/02/2020	UPI 0049366981	200.00		4043.00	
19/02/2020	607509XXXXXX634	320.00		3723.00	
19/02/2020	UPI 0049193708	3000.00		723.00	
19/02/2020	UPI 0049801742		1500.00	2223.00	
19/02/2020	UPI 0049204064		1000.00	3223.00	
18/02/2020	UPI 0049600651	1000.00		2223.00	
20/02/2020	UPI 0051199912	1000.00		1223.00	
21/02/2020	UPI 0052121982	1500.00	2000.00	3223.00	
21/02/2020	UPI 0052200340			1723.00	
21/02/2020	UPI 0052663684		5.00	1728.00	
22/02/2020	UPI 0053223798		1000.00	2728.00	
22/02/2020	607509XXXXXX634	500.00		2228.00	
25/02/2020	UPI 0056167918	2000.00		228.00	
25/02/2020	607509XXXXXX634		2000.00	2228.00	
29/02/2020	UPI 0060560513	2000.00		228.00	
01/03/2020	UPI 0061335976		2000.00	2228.00	
01/03/2020	UPI 0061241048		300.00	2528.00	
02/03/2020	UPI 0062105704	2000.00		528.00	
02/03/2020	UPI 0062337057	1000.00	1000.00	1528.00	
				528.00	

ORIGINAL SEEN & VERIFIED
NAME- SURESH SHARMA
EMP CODE-.....MSF
DATE-.....SIGN.....

दिनांक DATE	विवरण PARTICULARS	नामे राशि Dr. Amount ₹	जमा राशि Cr. Amount ₹	शेष Balance ₹	ह. Intls.
07/03/2020	IMPS/0067197775				
09/03/2020	507509XXXXXX634		10000.00	10528.00	
09/03/2020	UPI 0069548555	10000.00		528.00	
09/03/2020	507509XXXXXX634		1000.00	1528.00	
28/03/2020	CX INT CH	1500.00		28.00	
31/03/2020	SMS CHARGES		27.00	55.00	
29/04/2020	UPI 0120096809	18.00		37.00	
14/05/2020	UPI 0135223692		500.00	537.00	
14/05/2020	UPI 0135225132		500.00	1037.00	
14/05/2020	UPI 0135664202	200.00		837.00	
29/05/2020	UPI 0150090262	300.00		537.00	
29/05/2020	UPI 0150090422		500.00	1037.00	
30/05/2020	UPI 0151225232	500.00		537.00	
30/05/2020	UPI 0151887460		3200.00	3737.00	
31/05/2020	UPI 0152121875	3200.00		537.00	
01/06/2020	UPI 0153396522		1000.00	1537.00	
02/06/2020	UPI 0154198788	555.00		982.00	
09/06/2020	UPI 0160236755	149.00		833.00	
09/06/2020	UPI 0160230208	300.00		533.00	
09/06/2020	UPI 0160236860		500.00	1033.00	
09/06/2020	UPI 0160230287	501.00		532.00	
09/06/2020	UPI 0161202965		300.00	832.00	
		142.00		590.00	

ORIGINAL SEEN & VERIFIED
NAME- SURESH SHARMA
EMAP CODE-.....MSFC
DATE-.....SIGN.....

दिनांक DATE	विवरण PARTICULARS	नामे राशि Dr. Amount ₹	जमा राशि Cr. Amount ₹	शेष Balance ₹	ह. Intls.
09/06/2020	UPI 0161100441				
09/06/2020	UPI 0161405742		142.00		832.00
09/06/2020	UPI 0161336985	153.00			579.00
09/06/2020	UPI 0161110889	179.00			500.00
09/06/2020	UPI 0161113020		500.00		1000.00
12/06/2020	By Cash	500.00			500.00
12/06/2020	CHQ BK ISSUE CH		500.00		1000.00
12/06/2020	STATEMENT CHARG	17.70			982.30
12/06/2020	IMPS/0164154602	354.00			628.30
12/06/2020	UPI 0164307500		10000.00		10628.30
13/06/2020	UPI 0165721756	10000.00			628.30
13/06/2020	UPI 0165766645	120.00			508.30
13/06/2020	UPI 0165384303		700.00		1208.30
24/06/2020	UPI 0176169559	700.00			508.30
24/06/2020	UPI 0176342877	1.00			507.30
24/06/2020	UPI 0176172726		200.00		707.30
24/06/2020	UPI 0176346917	50.00			657.30
24/06/2020	UPI 0176369626		200.00		857.30
24/06/2020	UPI 0176546391	20.00			837.30
26/06/2020	UPI 0178547800	100.00			737.30
27/06/2020	CR INT CR	25.00			712.30
29/06/2020	UPI 0181092530		3.00		715.30
		200.00			515.30

ORIGINAL SEEN & VERIFIED
NAME- SURESH SHARMA
F. CODE-.....MSFC
SIGN-.....

दिनांक DATE	विवरण PARTICULARS	नामे राशि Dr. Amount ₹	जमा राशि Cr. Amount ₹	शेष Balance ₹	ह. Intls.
07/10/2020	UPI 0281470201	1000.00			7810.56
10/10/2020	UPI 0284187316	5000.00			2810.56
11/10/2020	UPI 0285815627	500.00			2310.56
12/10/2020	UPI 0286457955		500.00		2810.56
12/10/2020	UPI 0286092697	815.00			1995.56
12/10/2020	UPI 0286687331	921.00			1074.56
13/10/2020	UPI 0287188933	100.00			974.56

ORIGINAL SEEN & VERIFIED
 NAME- SURESH SHARMA
 EMPLOYEE CODE-.....MSF
 SIGNATURE-.....SIGN.....

दिनांक DATE	विवरण PARTICULARS	नामे राशि Dr. Amount ₹	जमा राशि Cr. Amount ₹	शेष Balance ₹	ह. Intls.
25/10/2020	UPI 0299092688	750.00			876.03
26/10/2020	UPI 0300185097				1076.03
27/10/2020	UPI 0301640223		100.00		2076.03
27/10/2020	UPI 0301654282	1500.00	1000.00		576.03
28/10/2020	UPI 0302827498		10.00		586.03
28/10/2020	UPI 0302877705		1240.00		1826.03
29/10/2020	UPI 0302171103	600.00			1226.03
28/10/2020	UPI 0302182545	539.00			687.03
29/10/2020	UPI 0303082694	166.00			521.03
29/10/2020	UPI 0303051203		200.00		721.03
30/10/2020	UPI 0304523893		50.00		771.03
31/10/2020	UPI 0305105219	250.00			521.03
31/10/2020	UPI 0305486134		200.00		721.03
31/10/2020	UPI 0305182928	200.00			521.03
04/11/2020	NEFT 1010001000		10000.00		10521.03
04/11/2020	UPI 0309745246	5400.00			5121.03
05/11/2020	UPI 0310205525	4500.00			621.03
08/11/2020	UPI 0313194278		1000.00		1621.03
08/11/2020	UPI 0313148573	1000.00			621.03
11/11/2020	UPI 0316189791	100.00			521.03
23/11/2020	UPI 0328117073		150.00		671.03
23/11/2020	UPI 0328476150	120.00			551.03

ORIGINAL SEEN & VERIFIED
 NAME: SURESH SHARMA
 EMP CODE:MSF
 DATE:SIGN:

दिनांक DATE	विवरण PARTICULARS	नामे राशि Dr. Amount ₹	जमा राशि Cr. Amount ₹	शेष Balance ₹	ह. Intls.
25/11/2020	UPI 0330916929				
25/11/2020	UPI 0330121398		1000.00	1551.03	
26/11/2020	UPI 0331391542	1000.00		551.03	
26/11/2020	UPI 0331097646		120.00	671.03	
03/12/2020	User-Id: 4452	120.00		551.03	

ORIGINAL SEEN & VERIFIED
 SURESH SHARMA
 MSF
 SIC

D.U.S RAMPURAVAS

YedNo: 34 Buffalo

Name : harlal ji

01-03-20 M TO 30-03-20 E

Date Sec.	Qty. (L)	Fat (%)	Snf (%)	Amount (Rs.)
01-09M	9.5	6.0	8.9	361.00
01-09E	8.2	6.0	8.9	311.60
02-09M	9.8	6.0	8.9	372.40
02-09E	7.5	6.0	8.9	285.00
03-09M	9.5	6.0	8.9	361.00
04-09M	9.5	6.0	8.9	361.00
04-09E	7.7	6.0	8.9	292.00
05-09M	10.0	6.0	8.9	380.00
05-09E	9.0	6.0	8.9	342.00
06-09M	10.0	6.0	8.9	380.00
06-09E	8.5	6.0	8.9	323.00
07-09M	10.6	6.0	8.9	402.80
07-09E	8.3	6.0	8.9	315.40
08-09M	10.0	6.0	8.9	380.00
08-09E	8.0	6.0	8.9	304.00
09-09M	9.5	6.0	8.9	361.00
09-09E	8.5	6.0	8.9	323.00
10-09M	9.5	6.0	8.9	361.00
10-09E	8.2	6.0	8.9	311.60
11-09M	10.0	6.0	8.9	380.00
11-09E	8.2	6.0	8.9	311.60
12-09M	9.5	6.0	8.9	361.00
12-09E	8.0	6.0	8.9	304.00
13-09M	10.0	6.0	8.9	380.00
13-09E	8.5	6.0	8.9	323.00
14-09M	10.0	6.0	8.9	380.00
14-09E	8.0	6.0	8.9	304.00
15-09M	9.0	6.0	8.9	342.00
15-09E	8.5	6.0	8.9	323.00
16-09M	9.4	6.0	8.9	357.20
16-09E	8.7	6.0	8.9	330.60
17-09M	9.8	6.0	8.9	372.40
17-09E	7.8	6.0	8.9	296.40
18-09M	10.0	6.0	8.9	380.00
18-09E	8.1	6.0	8.9	307.80
19-09M	9.6	6.0	8.9	364.80
19-09E	8.3	6.0	8.9	315.40
20-09M	9.7	6.0	8.9	368.60
20-09E	8.6	6.0	8.9	326.80
21-09M	9.6	6.0	8.9	364.80
21-09E	8.6	6.0	8.9	326.80
22-09M	10.1	6.0	8.9	383.80
22-09E	8.5	6.0	8.9	323.00
23-09M	10.2	6.0	8.9	387.60
23-09E	7.4	6.0	8.9	281.20
24-09M	9.7	6.0	8.9	368.60
24-09E	8.4	6.0	8.9	319.20
25-09M	10.5	6.0	8.9	399.00
25-09E	8.2	6.0	8.9	311.60
26-09M	10.6	6.0	8.9	402.80
26-09E	7.9	6.0	8.9	300.20
27-09M	10.5	6.0	8.9	399.00
27-09E	8.1	6.0	8.9	307.80
28-09M	9.6	6.0	8.9	364.80
28-09E	7.3	6.0	8.9	277.40
29-09M	9.0	6.0	8.9	342.00
29-09E	8.4	6.0	8.9	319.20
30-09M	9.0	6.0	8.9	342.00
30-09E	7.5	6.0	8.9	285.00

528.1 6.0 20465.

D.U.S KAMPURAVAS
 VegNo: 34 Buffalo
 Name: Panchal ji
 01-10-20 M TO 31-10-20 E

Date Dec.	Day (M)	Day (E)	Day (M)	Day (E)
01-10M	9.0	6.0	8.9	342
01-10E	7.5	6.0	8.9	285
02-10M	8.5	6.0	8.9	323
02-10E	7.6	6.0	8.9	288
03-10M	8.3	6.0	8.9	315
03-10E	7.3	6.0	8.9	277
04-10M	8.0	6.0	8.9	304
04-10E	7.0	6.0	8.9	266
05-10M	7.0	6.0	8.9	266
05-10E	7.0	6.0	8.9	266
06-10M	8.0	6.0	8.9	304
06-10E	7.5	6.0	8.9	285
07-10M	7.9	6.0	8.9	300
07-10E	7.1	6.0	8.9	269
08-10M	8.5	6.0	8.9	323
08-10E	6.9	6.0	8.9	262
09-10M	8.2	6.0	8.9	311
09-10E	6.1	6.0	8.9	231
10-10M	9.3	6.0	8.9	353
10-10E	7.0	6.0	8.9	266
11-10M	10.0	6.0	8.9	380
11-10E	5.3	6.0	8.9	201
12-10M	9.7	6.0	8.9	368
12-10E	4.7	6.0	8.9	178
13-10M	9.5	6.0	8.9	361
13-10E	5.0	6.0	8.9	190
14-10M	9.8	6.0	8.9	372
14-10E	5.2	6.0	8.9	197
15-10M	9.5	6.0	8.9	361
15-10E	5.3	6.0	8.9	201
16-10M	9.0	6.0	8.9	342
16-10E	3.9	6.0	8.9	148
17-10M	8.4	6.0	8.9	319
17-10E	4.7	6.0	8.9	178
18-10M	8.8	6.0	8.9	334
18-10E	5.6	6.0	8.9	212
19-10M	9.1	6.0	8.9	345
19-10E	6.7	6.0	8.9	254
20-10M	7.8	6.0	8.9	296
20-10E	4.8	6.0	8.9	182
21-10M	4.9	6.0	8.9	186
21-10E	5.3	6.0	8.9	201
22-10M	5.4	6.0	8.9	205
22-10E	5.5	6.0	8.9	209
23-10M	6.2	6.0	8.9	235
23-10E	4.7	6.0	8.9	178
24-10M	4.5	6.0	8.9	171
24-10E	3.5	6.0	8.9	133
25-10M	5.8	6.0	8.9	220
25-10E	4.7	6.0	8.9	178
26-10M	8.2	6.0	8.9	311
26-10E	3.6	6.0	8.9	136
27-10M	6.2	6.0	8.9	235
27-10E	4.3	6.0	8.9	163
28-10M	4.8	6.0	8.9	182
28-10E	4.3	6.0	8.9	163
29-10M	4.8	6.0	8.9	182
29-10E	5.5	6.0	8.9	209
30-10M	5.8	6.0	8.9	220
30-10E	6.2	6.0	8.9	235
31-10M	2.8	6.0	8.9	106
31-10E	4.5	6.0	8.9	171

408.0 6.0 1554

D.U.S RAMPURAVAS
VedNo: 34 Buffalo

Name : harlal ji

01-11-20 M TO 30-11-20 E

Date Ses.	Qty. (L)	Fat (%)	Snf (%)	Amount (Rs.)
01-11M	5.2	6.0	8.9	197.60
01-11E	5.3	6.0	8.9	201.40
02-11M	4.8	6.0	8.9	182.40
02-11E	4.6	6.0	8.9	174.80
03-11M	5.4	6.0	8.9	205.20
03-11E	5.2	6.0	8.9	197.60
04-11M	5.6	6.0	8.9	212.80
04-11E	4.7	6.0	8.9	178.60
05-11M	5.5	6.0	8.9	209.00
05-11E	4.3	6.0	8.9	163.40
06-11M	4.5	6.0	8.9	171.00
06-11E	5.3	6.0	8.9	201.40
07-11M	4.7	6.0	8.9	178.60
07-11E	4.4	6.0	8.9	167.20
08-11M	4.4	6.0	8.9	167.20
08-11E	2.7	6.0	8.9	102.60
09-11M	4.8	6.0	8.9	182.40
09-11E	4.9	6.0	8.9	186.20
10-11M	4.5	6.0	8.9	171.00
10-11E	4.2	6.0	8.9	159.60
11-11M	4.7	6.0	8.9	178.60
11-11E	3.1	6.0	8.9	117.80
12-11M	3.6	6.0	8.9	136.80
12-11E	3.5	6.0	8.9	133.00
13-11M	4.9	6.0	8.9	186.20
13-11E	4.6	6.0	8.9	174.80
14-11M	5.6	6.0	8.9	212.80
14-11E	3.7	6.0	8.9	140.60
15-11M	9.5	6.0	8.9	361.00
15-11E	4.5	6.0	8.9	171.00
16-11M	9.3	6.0	8.9	353.40
16-11E	3.2	6.0	8.9	121.60
17-11M	5.5	6.0	8.9	209.00
17-11E	5.2	6.0	8.9	197.60
18-11M	5.4	6.0	8.9	205.20
18-11E	4.5	6.0	8.9	171.00
19-11M	5.7	6.0	8.9	216.60
19-11E	3.7	6.0	8.9	140.60
20-11M	5.7	6.0	8.9	216.60
20-11E	4.7	6.0	8.9	178.60
21-11M	5.6	6.0	8.9	212.80
21-11E	7.0	6.0	8.9	266.00
22-11M	6.0	6.0	8.9	228.00
22-11E	4.9	6.0	8.9	186.20
23-11M	5.7	6.0	8.9	216.60
23-11E	4.5	6.0	8.9	171.00
24-11M	5.7	6.0	8.9	216.60
24-11E	4.2	6.0	8.9	159.60
25-11M	5.8	6.0	8.9	220.40
25-11E	4.5	6.0	8.9	171.00
26-11M	5.8	6.0	8.9	220.40
26-11E	4.2	6.0	8.9	159.60
27-11M	5.5	6.0	8.9	209.00
27-11E	4.3	6.0	8.9	163.40
28-11M	6.1	6.0	8.9	231.80
28-11E	4.3	6.0	8.9	163.40
29-11M	5.8	6.0	8.9	220.40
29-11E	4.6	6.0	8.9	174.80
30-11M	11.3	6.0	8.9	429.40
30-11E	3.3	6.0	8.9	125.40

304.7 6.0 11578.4



भारत सरकार

Government of India



विनोद कुमार शर्मा

Vinod Kumar Sharma

जन्म तिथि / DOB : 01/01/1996

पुरुष / Male

7349 7225 9309



आधार - आम आदमी का अधिकार



भारतीय विशिष्ट पहचान प्राधिकरण

Unique Identification Authority of India

पता: आत्मज: हरलाल शर्मा, गाव
रामपुरावास, दूधली, जयपुर, दूधली,
राजस्थान, 303301

Address: S/O: Harlal Sharma, gaw
rampurawas, Doodhli, Jaipur, Doodhali,
Rajasthan, 303301

2/19

7349 7225 9309



1947

1800 300 1947



help@uidai.gov.in

www

www.uidai.gov.in



भारत सरकार

Government of India



किरण शर्मा

Kiran Sharma

जन्म तिथि/DOB: 25/06/2000

लिंग/ FEMALE

6452 8682 3530

UID: 9164 2016 6616 5030



भारत आरक्षण सेवा परियोजना



भारतीय विशिष्ट पहचान प्राधिकरण

Unique Identification Authority of India

पता:
W/O विनोद कुमार शर्मा, 0, ,, ग्राम रामपुरावास पोस्ट दुधली,
रामपुरावास दुधली, जयपुर,
राजस्थान - 303301

Address:

W/O Vinod Kumar Sharma, 0, ,, gram
rampurawas post dudhli, Rampurawas
Doodhali, Jaipur,
Rajasthan - 303301

6452 8682 3530

VID : 9164 2816 6616 5838



TERMS AND CONDITIONS

1. I/We confirm that we have carefully read and fully understood all the terms of use of availing financing from MS Fincap Private Limited ("the Company").
2. I/We accept the terms & conditions unconditionally and agree that these terms and conditions may be amended or modified at any time and I/we will be bound by the amended terms & conditions that are in force.
3. I/We understand that sanction of the loan(s) is at the sole discretion of MS Fincap Private Limited and is subject to my/our execution of necessary documents, providing any security(ies) and other closing formalities to the satisfaction of the Company. I/We agree that the Company at its sole discretion may reject my application without providing any reasons, and that I/We reserve no right to appeal against this decision.
4. I/We declare that I am/we are citizens of/resident in India and I/we declare, warrant and represent that all the particulars and information and details given / filled in this application form and documents given by me/us to are true, correct and accurate and I/we have not withheld / suppressed any material information. I/We undertake to furnish any additional information/ documents that may be required by MS FINCAP PRIVATE LIMITED from time to time. MS FINCAP PRIVATE LIMITED reserves the right to retain the photograph & the documents submitted with the applications & may not return the same to the applicant.
5. I/We confirm that there are no insolvency proceedings against me/us nor have I/we ever been adjudicated insolvent. I/We also undertake to inform MS FINCAP PRIVATE LIMITED of changes in my/our occupation/employment and to provide any further information that the company may require. I/We shall advise MS FINCAP PRIVATE LIMITED on the change in my/our resident status.
6. I/We agree that my/our loan will not be used for any speculative or anti-social purpose.
7. As a pre-condition, relating to grant of the loans/advances/credit facilities by MS FINCAP PRIVATE LIMITED to me/us, I/We agree and give consent for the disclosure by MS FINCAP PRIVATE LIMITED of: I. information and data relating to me/us and our directors and group companies; II. the information or data relating to any credit facility availed of/to be availed, by me/us; and III. default, if any, committed by me/us, in discharge of any our obligations, to all or any third parties as may be deemed necessary at the sole discretion of MS FINCAP PRIVATE LIMITED Group.
8. MS FINCAP PRIVATE LIMITED may, as it reasonably deems appropriate and necessary, disclose and furnish information as set forth above to CIBIL and/or any other agency authorized in this behalf by the RBI. The Borrower hereby agrees that MS FINCAP PRIVATE LIMITED shall be entitled to exchange information regarding our accounts with other financial institutions or banks, as and when required in accordance with Applicable Law and regulations.
9. I/We undertake and acknowledge that: I. For the purpose of assessing our credit worthiness, MS FINCAP PRIVATE LIMITED is authorized to pull from CIBIL and/or any other agency authorized by RBI, data of the applicant(s), directors, group companies, and any other individuals who are involved in the said business, on behalf of which this loan application is made; II. CIBIL and any other agency so authorized may use, process the said information and data disclosed by MS FINCAP PRIVATE LIMITED in the manner as deemed fit by them; and III. CIBIL, and any other agency so authorized may furnish for consideration, the processed information and data or products thereof prepared by them, to banks/financial institutions and other credit grantors or registered users, as may be specified by the RBI in this behalf.
10. I/We further authorize MS FINCAP PRIVATE LIMITED Group to keep me/us informed (vide telephone, SMS, mail, E-mail etc.) of all promotional schemes and/or activities.
11. That I confirm and assure that neither no case under Indian Penal Code or, Prevention of Money Laundering Act or Prevention of Corruption Act has been initiated against me or my family or any other person proposed by me for the credit facilities by your company nor I have been prosecuted nor held guilty of any type offense of any sort in present or past. If any such information comes to the knowledge of the Company while processing of the file or even after disbursement, I shall be responsible for such concealment of information, and I agree to bear all the expenses incurred by the company.
12. That I confirm and agree that at the time of signing this document, I have taken the copy of all the charges/fees/Rate of Interest and other relevant information. I hereby give my consent and sign below for processing of the files.

रि. निरुप. अम्प



MS FINCAP PVT.LTD.

Business / Emp. PD Format							
Loan Amount	200000						
EMI Amt Comfortable	20000						
Vest Date	12-12-2020						
Location	Bafra;						
Applicant Name	KIRAN SHARMA						
Working details (Business / Salaried)							
Co-App Name	VINOD SHARMA						
Co-App Relation with App	HUSBAND						
Age	25						
Occupation							
From when in the occupation							
Previous Employer / Employment/Business.							
Address of current Business / Emp.							
Case Type	B.L						
Property Type / Loan Amount							
Family Members Details							
Brother		Name		Studying Details		Fees	School Pvt / Gov.
Sister							
Son							
Daughter							
Father							
Mother							
Wife							
Family member Income Details		Business Type		Income generated / Month		Contact No.	Other Income if any
1	VINOD SHARMA	SALYRED		10,000		9928577321	
2	KIRAN SHARMA	MILK		20,000			
3							
4							

CASH/CHEQUE COLLECTION RECEIPT

MS FINCAP PRIVATE LIMITED

C-81B, Chaitanya Marg, C-Scheme, Jaipur-302001 (Raj.) Ph. : 0141-4036554

CIN : U67120RJ2016PTC055220

Receipt No.

2441

Date : 12/12/20

Received from

Kiran Sharma.

Rupees

Five hundred Rupees only

For

CASH

CHEQUE / DEMAND DRAFT

Cheque No. : _____

Bank Name & Branch : _____

₹ 500

This is only cash/cheque collection receipt.

SURESH SHARMA

Depositor's Signature

Authorized Signatory